

Piano

It Had To Be You

It had to be you

A

It had to be you I wan-der'd a-round And fin-ally found

The some-bod-y who could make me be true

could make me be blue And e-ven be glad just to be sad

Think-ing of you Some oth-ers I've seen

Might nev-er be mean Might nev-er be cross or try to be boss

Copyright MCMXXXIX by Remick Music Corp., N. Y.
International Copyright Secured
ALL RIGHTS RESERVED including public performance for profit.
Any arrangement or adaptation of this composition without the consent of the owner is an infringement of copyright.

Made in U. S. A.

IT HAD T

Piano
-2-

But they would-n't do For no-bod-y else Gave me a thrill

With all your faults I love still It had to be you Won-der-ful you

Had to be you

Alto **B**

IT HAD TO BE YOU

Words by GUS KAHN
Music by ISHAM JONES

Piano
-3-

Piano
- 4 -

IT HAD TO BE YOU

Words by GUS KAHN
Music by ISHAM JONES

Violins

Violins
-2-

IT HAD TO BE YOU

Words by GUS KAHN
Music by ISHAM JONES

1st Trombone

1st Trombone
- 2 -

It Had To Be You

A BENNY GOODMAN Swing Arrangement by FLETCHER HENDERSON

IT HAD TO BE YOU

Words by GUS KAHN
Music by ISHAM JONES

4th Sax. Bb Tenor

4th Sax. B^b Tenor
-2-

IT HAD TO BE YOU

Words by GUS KAHN
Music by ISHAM JONES

3rd Sax. Eb Alto

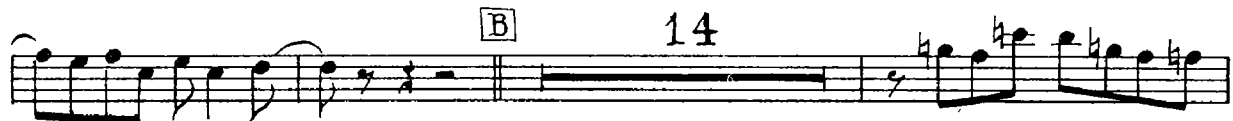

3rd Sax. E^b Alto
- 2 -

A BENNY GOODMAN Swing Arrangement by FLETCHER HENDERSON

IT HAD TO BE YOU

Words by GUS KAHN
Music by ISHAM JONES

2nd Sax. Bb Tenor

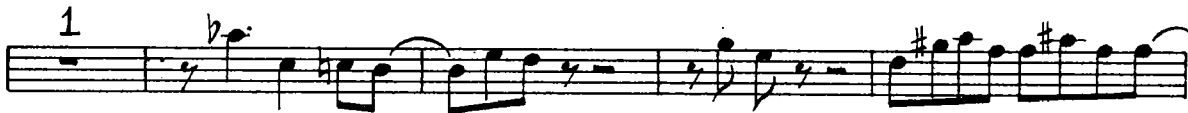
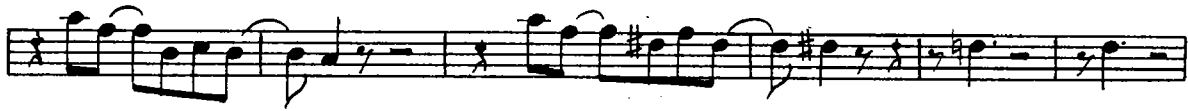
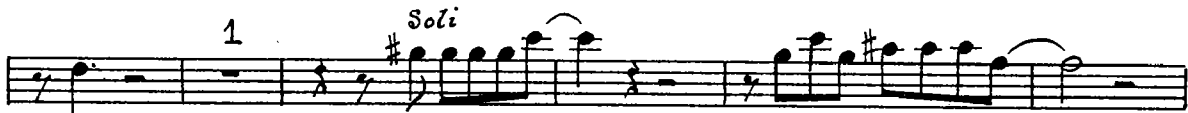

2nd Sax. B^b Tenor
-2-

A BENNY GOODMAN Swing Arrangement by FLETCHER HENDERSON

IT HAD TO BE YOU

1st Sax. E♭ Alto

Words by GUS KAHN
Music by ISHAM JONES

1st Sax. E^p *Alto*

fz

C

Change to B^b Clarinet Clar. ad lib.

Change to Alto Sax *Alto*

IT HAD TO BE YOU

Words by GUS KAHN
Music by ISHAM JONES

2nd Trumpet in Bb

- A circled "2" above the first staff.
- A circled "A" above the first staff.
- A circled "1" above the fourth staff.
- A circled "20" above the fifth staff.
- A circled "B" and the word "Hat" above the eighth staff.

A BENNY GOODMAN Swing Arrangement by FLETCHER HENDERSON

IT HAD TO BE YOU

Words by GUS KAHN
Music by ISHAM JONES

IT HAD TO BE YOU

Words by GUS KAHN
Music by ISHAM JONES

Guitar

System 1: C, C7, F, Cdim, C, Ab7, G7, G7+5, C

Section A (marked with a box 'A'):

System 2: C, G7+5, C, A7, A7, Em, D7, D7, D7, D7, Ab7+5

System 3: G7, Gdim, G7, G7, E7, Am, Adim, Bdim, Bdim, Am, D7, D7, Ab7

System 4: G7, Ab9, G7, C, G7+5, C, A7, A7, Em, D7

System 5: D7, D7, D7, Ab7+5, G7, C7, F, Fm, C, E7, Am, Adim, Gdim

System 6: G7, G7, C, Gdim, G7, B (marked with a box 'B'), C, G7+5, C, C, A7

System 7: A7, D7, D7, D7, D7, D7, G7, G7, E7, Bdim, Am, F9

System 8: Am, D7, D7, G7, G7, C, C, A7, Gm

System 9: A7, Em, D7, D7, D7, D7, Eb7+5, D7, G7, C7, F, Fm, C, Bdim

System 10: Am, Adim, G7, Adim, G7, C, F7, Ebm, F7

Section C (marked with a box 'C'):

System 11: Bb, Bb, G7, G7, C7, C7, C7, C7, C7, C7, Gb9+5

System 12: F, Fdim, F7, Fdim, F7, D7, Gm, Gm, Bb, C7, C7, F7, F7

System 13: Bb, Eb9, D7, Db9, C7, F7, Bb, G7, Ab7, G7, Dm, C7, C7, C7, C7, Ebm, Bb7

System 14: Eb, Ebm, Bb, Eb7, D7, Gm, Bbdim, F7, Fdim, F7, Cm, Bb, Bb

IT HAD TO BE YOU

Words by GUS KAHN
Music by ISHAM JONES

Drums

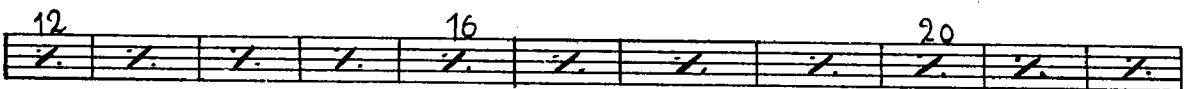
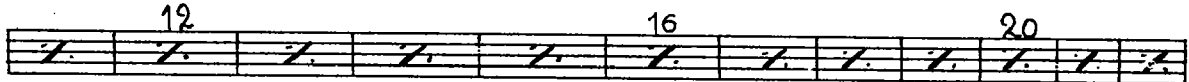
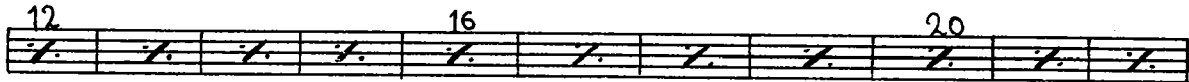
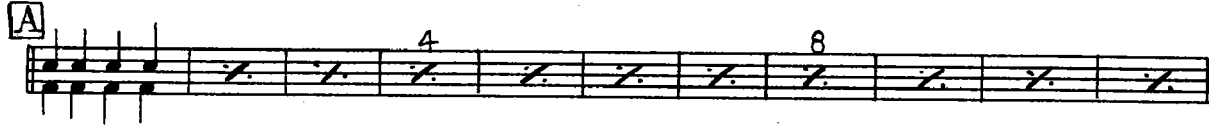

A BENNY GOODMAN Swing Arrangement by FLETCHER HENDERSON

IT HAD TO BE YOU

Words by GUS KAHN
Music by ISHAM JONES

Bass

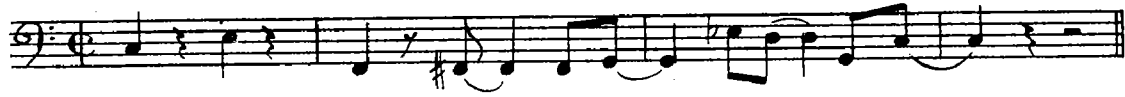

A

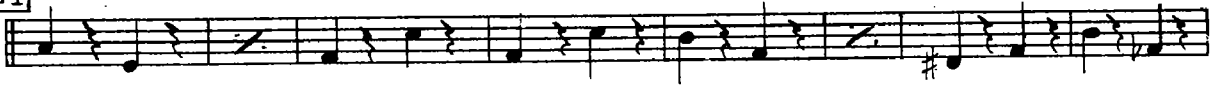

B

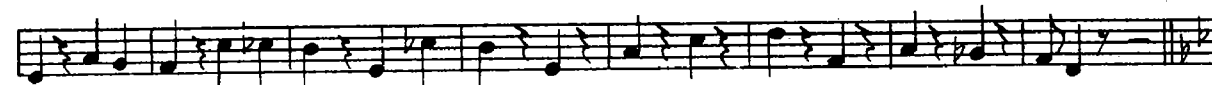

C

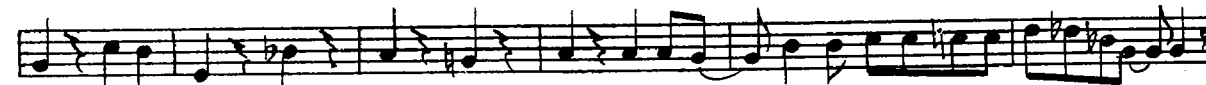
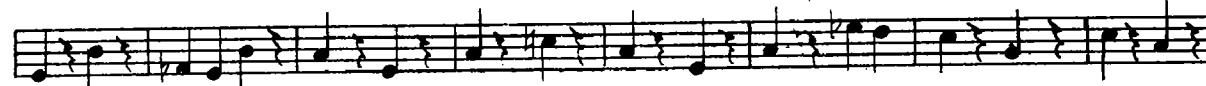
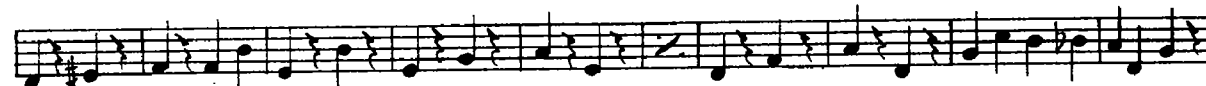

A BENNY GOODMAN Swing Arrangement by FLETCHER HENDERSON

IT HAD TO BE YOU

Words by GUS KAHN
Music by ISHAM JONES

2nd Trombone

- Staff 2:** Continues the melodic line.
- Staff 4:** Continues the melodic line.
- Staff 5:** Continues the melodic line.
- Staff 6:** Continues the melodic line.
- Staff 7:** Starts with a circled 'B' and the word 'hat' in a box.
- Staff 8:** Continues the melodic line.
- Staff 9:** Contains a circled '1' and the word 'open' in a box. It ends with a fermata and the number '10'.
- Staff 10:** Starts with a circled 'C' and the number '15'. It ends with a double bar line.
- Staff 11:** Continues the melodic line.
- Staff 13:** Continues the melodic line.
- Staff 14:** Continues the melodic line.

A BENNY GOODMAN Swing Arrangement by FLETCHER HENDERSON

IT HAD TO BE YOU

Words by GUS KAHN
Music by ISHAM JONES

3rd Trumpet in Bb

Performance instructions and markings include:

- A "1" above the staff in the third measure of Section A.
- A "9" below the staff in the first measure of Section A.
- A "1" above the staff in the first measure of Section B.
- A box labeled "Open" above the staff in the first measure of Section C.
- A "10" above the staff in the second measure of Section C.
- A "15" above the staff in the first measure of Section C.
- A "3" above the staff in the first measure of the final section.